The Weather
Fair Today
in San Francisco bay region and Mt. Tamalpais.

RICHMOND RECORD HERALD
A RICHMOND PAPER FOR RICHMOND PEOPLE

News Index

Local Company Incorporates ...1
Building Committee Reports 1
Oil Fire Rages 1
Forest Fire Loss Heavy 1
Elks Hold Meet 3
Plan Conclave 3

VOL. XXIII, No. 337 RICHMOND, CALIFORNIA WEDNESDAY, JULY 16, 1924 PRICE THREE CENTS

L. A. OIL DISTRICT ABLAZE

Timber Loss Estimated At More Than Million

THOUSANDS OF FIGHTERS ARE CALLED BY STATE

Hundreds Conscripted To Aid In Extinguishing Devastating Blazes

HOBOES ARE PUT TO WORK

Towns Are Threatened By Rapid Sweep Of Huge Forest Fire In North

With $1,000,000 worth of timber already destroyed, California was fighting desperately last night to stay the fires that are eating into the heart of the best forest reserves of the State.

A thousand citizens in the northern section of the State have been conscripted to fight fires, men of wealth taken from their automobiles while tourning, and hoboes dragged from their "jungles"—all are working side by side in the path of the great "red plague". School children are helping with hoes and pails.

Three mighty fires are raging in the Tahoe national forest. Along Michigan creek a towering column of flame is racing toward the Carr tract, a preserve of nature redwoods. Stubborn and sporadic fires are attacking the forest at Big Oak Flat, giving merciless combat to 400 blackened and weary fighters who were reinforced yesterday by 150 men rushed from Sacramento. The best news of the day was that the fire in the Santa Barbara national forest is under control.

LOS ANGELES, July 15.—Leaping across the county highway separating the Santa Barbara and the Angeles National forests, fire today broke out in the latter reserve at several points, according to reports to local forestry headquarters at noon. Local authorities began immediate preparations to battle the flames.

Nearly 1,000 vacationists are camping at various remote spots in the Angeles tract. Many would be in danger should the fire spread. County Forester Flintham was preparing to broadcast warning of the peril this afternoon.

SAN FRANCISCO, July 15.—Conscription of man power on a large scale was adopted on the Pacific coast today as a last resort in coping with the most serious forest fire situation in many years.

With four believed dead, more than thirty missing, scores of ranch and summer homes in ashes, millions of feet of fine standing timber destroyed and hundreds of thousands of acres of parched grazing land burned over, nearly a hundred serious fires were burning unchecked today from British Columbia on the north to the Mexican border on the south.

Thirty-five fire trapped residents of Wheeler's Mill in the northeastern part of Washington reached safety today after a perilous passage through fire swept woods.

In addition, it is reported that some twenty others—miners from the Nabob mine, are still in the woods.

Reports from the mine say that the buildings were wiped out at a loss of $500,000.

IMPROVING RAPIDLY

M. H. Carey, city councilman, who underwent an operation for appendicitis at the Merritt hospital in Oakland Monday morning, is recovering rapidly.

China Suffers Large Losses In Rain Floods

PEKING (China), July 15.—With rainfall averaging two inches daily, the whole of Northern Chihli plain was today threatened with a more disastrous flood than devastated that section in 1917.

The American consul at Klagan today reported that city flooded with hundreds of houses demolished and property loss already of $1,000,000 Floors of houses there were reported covered with four feet of mud carried in by the swollen river.

Two of the railroad lines entering Peking have been flooded out.

The cabinet met today to plan relief for four flood-stricken provinces. Officials said no estimate was available as to the loss of life.

Convict Who Beat Up Guard Dies From Shot

SAN RAFAEL, July 15.—V. B. Padula, San Quentin prisoner who was shot down by a prison guard yesterday while attempting to beat another guard to death with a piece of iron pipe, died early today.

Homer G. Breakfield, the guard attacked by Padula, is under treatment in the prison hospital for severe lacerations of the arms and scalp, caused by the blows administered by Padula.

Padula was shot by A. H. Leman, one of the guards patrolling the prison wall, as he was raising his iron pipe for another blow at Breakfield, whom he was attacking in the prison yard.

Padula's attack on Breakfield grew out of a reprimand which the prisoner had received earlier in the day. Padula will be buried in the prison cemetery. He was serving a 14-year term for an attempt to kill George W. Nickel, millionaire owner of a large share of the Miller & Lux interests, near Los Banos, in 1920.

Leaves With Cargo For Oriental Ports

Carrying a cargo of oil, the steamship West Prospect left yesterday from municipal wharf for Oriental points. Three ships are expected to dock here in the near future, according to Harbor Master J. H. Misner. They are the Tiverton, to arrive July 17, for Portland; the Trelyon, July 24, for Australia and New Zealand, the Ballaren, July 28.

Two Divorces Given Wives

Two wives were granted final decrees of divorce yesterday afternoon by Superior Judge H. V. Alvarado. Mabel Levy won a decree from Herman Levy and Clara Wilson was granted a final decree from A. P. Wilson.

SELLS CIGAR STORE

Herman Schroeder has sold his cigar store, located at 519 Macdonald avenue, to W. J. Wallis, formerly of San Leandro. Wallis intends to locate permanently in Richmond.

Mr. and Mrs. Dicely of Point Richmond have returned to their home here following a vacation spent at Santa Cruz.

FEARS OF JAP MIGRATION HERE ARE BANISHED

New Interpretation Given Exclusion Provision Of Immigration Act

BARS UP AGAINST JAPANESE

Buling Holds Only American Citizens Can Come From Islands Here

Fear of a wholesale migration of Japanese from Hawaii to California and other Western States was banished yesterday in an interpretation of the exclusion provisions of the new Selective Immigration Act, given by the Solicitor for the Department of Labor at Washington, D. C.

The ruling holds that of the approximate 115,000 Japanese in the aslands only the fifty odd thousand born there and therefore American citizens have the right to come to continental United States and they

The bars are up against alien Japcould have come here at any time anese in Hawaii as firmly as against immigrant laborers and other classes excluded by the law enacted in the last session of Congress, it was stated.

However, the ruling holds, that all aliens coming to the United States from Hawaii—meaning the Japanese—are subject to restrictions of the General Immigration Act of February 9, 1917. The gist of those clauses of the 1917 act that apply to Japanese and other Orientals are contained in an executive order issued by President Roosevelt in 1907 and reaffirmed by President Taft in 1913.

Eagle County Council Formed

Organization of a Contra Costa council has been effected by county lodges of Eagles and the organization is already mapping plans to boost the order in grand, state and subordinate circles. At a meeting to be held in Martinez Wednesday night, July 23, officials of the council will be elected. Every aerie of Eagles in the county is represented in the council.

Sons Of St. George Initiate Four

Gladstone Lodge, Sons of St. George, held a business meeting in the Moose club rooms on Macdonald avenue last night. Four candidates were initiated, following which refreshments and a social time were enjoyed. Whist and bowling finished off the program.

Ben Banner, president of the order, officiated. On the fifth Tuesday of the month a card party is scheduled.

MAKE HOME HERE

Somner Palmer, bond salesman with the Western States Gas & Electric company, and Mrs. Palmer, have recently made their home in the attractive newly-built bungalow on Dimm avenue, Mira Vista.

One Out Of Four Californians Owns A Car

SACRAMENTO, July 15.—Announcement that one out of every four persons in California owns an automobile of some description was made today by George G. Radcliffe, chairman of the State Board of Control. He based this claim on reports showing that during the last six months the State has registered 1,017,556 passenger cars, estimated as representing slightly more than 25 per cent of California's population.

REPORT GIVEN ON MEMORIAL HALL

The U. S. W. V. held its regular business meeting last night in the city hall. The report of the delegates to the departmental convention, which is an annual affair held this year at Pasadena, was followed by a lengthy discussion of plans for the 1925 departmental convention, which is to be held in Richmond. A large part of the discussion was devoted to ways and means of financing the convention and a special meeting has been called for July 29 to further discuss the financial questions of the convention. The special meeting will be featured by a banquet.

One new member was initiated last night.

The building committee, consisting of Ralph Wood, Ed Seeger and F. A. Heeger, was given a rising vote of thanks in recognition of the work it has accomplished in conection with the planning and development of the Veterans' Memorial Building, plans for which will go to the supervisors next Monday.

Program To End Vacation School

The closing exercises for the Stege Presbyterian Vacation Bible school will be held tomorrow night at 7:30 o'clock in the church. Rev. George Gilchrist presiding. A general program demonstrating the work done during the session will be given and an exhibition of work completed is to be made. The public is cordially invited to attend. Bible stories are to be read and songs will be sung, followed by a social. This event will wind up the red and blue contest in the Sunday school department.

Exchange Club Hears Johnston

By special invitation, Henry A. Johnston, president of the Richmond Chamber of Commerce, addressed the members of the Martinez Exchange club at the luncheon of that body at Hotel Oehm yesterday noon. The subject of Johnston's talk was the activities and accomplishments of the Chambers of Commerce and other promotion organizations.

RETURNS FROM HOSPITAL

Miss Florence Thornton, 228 Bissell avenue, has returned from the University of California hospital in San Francisco, where she underwent an operation for appendicitis on June 26.

REVOLUTION IN BRAZIL GROWS; RIOTS FEARED

National Uprising Threatened, According To Advices From South

REBEL ARMY IS ADVANCING

Nears Santos Where Battle Seems Imminent With Federal Forces

MONTEVIDEO (Uruguay), July 15.—The Brazilian revolution which has centered about Sao Paulo and Santos, the seaport town, is spreading and threatens to become a national uprising, according to private advices reaching here today.

A strong rebel army is reported to be marching on Santos and a battle is imminent with the federal troops guarding the city.

(Earlier dispatches from Buenos Aires said the rebel army was within eight miles of Santos.)

Three additional states of the Brazilian republic are threatening to join the revolt—Mattogrosso, Para, and Rio Grande do Sul—according to the advices received here.

They are among the larger states and contain a population of approximately 3,500,000.

Reports of additional mutinies among federal troops continue to reach Montevideo, although the censorship makes such reports unconfirmable and the federal communiques make no mention of them.

Girl Granted Annullment

Testimony that she was under age and incompetent to give consent won for Clara Lawson of Richmond a decree annulling her marriage to Russell Lawson in Superior Judge H. V. Alvarado's court yesterday afternoon.

National Guard To Mobilize For Defense Day

SAN FRANCISCO, July 15.—The national guard, reserve and other civilian military organizations will assemble at their home towns on September 12 for the celebration of "Defense Test' day, according to details of the plan which has been received at the Presidio. The plans provide that recruits will be enrolled for that day only, and that civilian committees in every city and county in the United States are to be formed to conduct the test and in the main direct the mobilization.

September 12, the anniversary of the battle of St. Mihiel, has been set aside by Secretary of War Weeks, General Pershing and other officials in Washington for a national patriotic demonstration known as the "Defense Test.' The purpose of the demonstration, which will be participated in by military, veteran, civic and fraternal organizations is to take what General Pershing styles "a national inventory of defense resources in the country."

PURCHASE BUNGALOW

The A. L. Paulsen Realty Service has purchased a five-room bungalow from J. W. Deadrich.

Huge Seizure Of Dope Made In New York

NEW YORK, July 15.— Nine persons were arrested and drugs said to be valued at $1,000,000 were seized in a raid by federal agents today on board the Italian steamship Duilio. Sixteen federal agents, assisted by nearly 100 customs guards, staged the raid.

The authorities declared that the arrests and seizure broke up one of the biggest dope rings in the country and will materially reduce the amount of drugs being brought into this country.

INCORPORATION ARTICLES FILED

Articles of incorporation of "Harry Marcus, Inc.,' were filed with the county clerk at Martinez yesterday by Pierce & Carlson, attorneys acting for the new company.

The capitalization of the new concern is $75,000 and the object of the company is to engage in a general merchandise business.

The officers and directors for the first year are Harry Marcus of Richmond, president and manager; Richard Stratton of Giant, vice president, and A. J. Bruchn of San Francisco, secretary and treasurer.

Oakland C. of C. Backs Highway Improvement Plan

Approval of the road program recently outlined at a joint meeting of the Alameda-Contra Costa good roads committee was given by the road committee of the Oakland chamber of commerce yesterday after it had studied the suggested improvements which are to be submitted to the governor's committee later this month.

Other features under discussion at the meeting were:

The widening of the lower road to San Jose through San Lorenzo and Elverado.

The improvement of Washington street through San Leandro and the road from the center of San Leandro to San Lorenzo.

The program outlined at the recent joint meeting of the good roads committee and which is being referred to the several chambers of commerce of Alameda and Contra Costa counties for endorsement before its submission to the governor's committee follows:

The highway commission take over the Tunnel road and the tunnel from Antioch bridge head to Claremont.

Improvement of Lincoln highway by reconstruction of Dublin road, and making it a standard concrete highway.

Widening of Mission highway from Hayward to Santa Clara line.

Take over the Byron-Bethany road as part of state highway system.

Widening of state highway from south limits of Richmond east of point where the highway joins county highway at viaduct under the Santa Fe on to proposed Carquinez bridge site.

Construction of a new highway via Moraga Canyon from Lafayette thru Redwood Canyon, tunneling through into Shepherd's Canyon.

SIGNAL HILL WELLS ON FIRE; LOSS IS HEAVY

Millions Of Dollars Worth Of Property Is Threatened By Blaze

DAMAGES EXPECTED GREAT

More Than 50,000 Barrels Of Oil Doomed By Fast Sweep Of Fire

LOS ANGELES, July 15.—The Signal Hill oil district was in flames tonight.

With oil storage tanks exploding and hurling flaming liquid into the forest of derricks valued at millions of dollars, fire fighters declared the entire field was menaced.

Several huge storage tanks and three derricks were in ruins at 4 p. m. when the blaze, which had been raging since early morning, broke out with renewed fury.

In the path of the flames the Union Oil Company's tanks, each containing approximately 50,000 barrels of oil, appeared to be doomed.

Several explosions rocked the entire Long Beach district as other smaller tanks burst under the terrific heat of the burning derricks and flaming all which flooded the field.

Fire fighters were desperately attempting to check the blaze with chemicals when streams of water proved futile in combating the fiery liquid.

Two derricks, Marine No. 7 and Evans No. 1, caught fire shortly after the flames destroyed Fisher No. 2 and No. 7 and Mutual Oil No. 2.

Administration Petition Filed

Public Administrator Charles E. Daley on Tuesday filed a petition in the superior court for letters of administration in the estate of Andrew Klarkowsky. The estate consists of $245 in cash and a three-fourths interest in a lot in Richmond, valued at about $700. Rodgers and Bray are attorneys for the petitioner.

Purves Estate Letters Asked

Angela Purves has filed a petition in the superior court for letters of administration in the estate of Archie Ray Purves, who died in Richmond May 23, 1924. The estate consists of an equity in contract for real estate in the city of Richmond valued at $300. W. T. Kearney is attorney for the petitioner.

CLASSIFIED ADS
New Today
(Continued on Page 7)

WANTED—Position as stenographer or work in an office. Temporary or full time. 118 Barrett Ave. 7-16-3t

PEARS FOR SALE—Early French Bartletts, $1.75 per box. Mrs. W. T. Wheeler, Orinda Park, 5 miles above dam on San Pablo highway. 7-16-7t

RICHMOND RECORD HERALD

A Consolidation of the Record-Herald and Richmond News

Published Every Morning Except Mondays and the Days Following Holidays by the

Record-Herald Printing and Publishing Company

Telephones Richmond 70 and 71——1030 Macdonald Avenue

G. E. MILNES ..... President and Manager
GROVER E. MILNES ..... Business Manager

Entered at the Postoffice at Richmond, California, as Second Class Matter.

SUBSCRIPTION RATES

One month by carrier 50c
One year $6.00

Official Paper Of The City Of Richmond, California

THE PLATFORM AND THE TARIFF

In the party platforms of 1924 as in past politics and achievments, the superiority of the republican party in practical and definite handling of public issues is once more illustrated. On all important issues the democratic platform is vague and evasive. The republican platform is direct and clear.

There is an instance of this in declarations on the tariff. The republican platform comes out definitely for protection, design "to support the high economic level of life for the average family and to prevent a lowering to the levels of economic life prevailing in other lands." The emergency agricultural tariff act of 1921 and the general tariff act of 1922 are endorsed, with special mention of the flexibility clause which permits an increase or decrease in rates to meet changed conditions. The democratic tariff plank is definite to the extent that it denounces the republican tariff law, but it is indefinite when it undertakes to tell where the democratic party stands. Here is the language used by the democrats:

"Trade interchange, on the basis of reciprocal advantages to the countries participating is a time-honored doctrine of democratic faith. We declare our party's position to be in favor of a tax on commodities entering the customs houses that will promote effective competition, protect against monopoly, and at the same time produce a fair revenue to support the government."

Democratic platform makers did not endorse the tariff act which the republicans repealed. If they had, there would be some definite meaning to their tariff plank. They remained silent on their only time-honored principle—that a protective tariff is unconstitutional—and introduces a new expression in democratic platform, "reciprocal advantages," and advocate a tariff that will "promote effective competition," but do not indicate what they consider "effective competition."

What constitutes "effective competition" is an intensely pratical matter. If, for instance, we are producing in this country certain commodities to the extent of $100,000,000 a year, and the tariff is such as to permit the importation of $10,000,000 a year of similar commodities, to what extent should the tariff be lowered to make the competition "effective?" Should we lower the tariff enough to permit the importation of such commodities to the value of $45,000,000 more, thus giving the foreign producer an equal break in our market?

It that is what the democrats mean by "effective competition" the American workman will know exactly what he is voting for if he votes the democratic ticket. He will know that the democrats propose to take away from him approximately half of his home market and give it to the foreign producer. He will know that the democrats propose to throw out of employment approximately half of the people engaged in his industry in order that a correspondingly large number of persons may be given employment in a competing industry in Europe or Asia.

It is admitted by the New York World that the democratic platform is lame in this respect. It is asserted by that paper that the democratic nominee for president should elucidate the tariff plank. But a president does not make a tariff law. A tariff bill must originate in the house of representatives. The nominee for president cannot bind his party associates who are candidates for congress. The platform being admittedly vague and a menace to American industry, the voter cannot wisely pursue any other course than support the party which had the intelligence and the frankness to tell just exactly where it stands on the tariff question—for protection to American labor and American capital.

CHILD LABOR

Two states in the Union—Massachusetts and California—have real statutes protecting women and children in limited hours of labor.

The Massachusetts law was signed by Calvin Collidge as Governor over the protests of the powerful manufacturers.

In his address before the Bar Association convention in San Francisco in 1922 Coolidge declared he would rather be known as the Governor who signed the forty-eight hour bill than as the Governor during the Boston police strike.

The following is the conservation plank of the Republican platform that President Coolidge warmly approved, and which it one of the contributing reasons why Gifford Pinchot endorses his candidacy:

"We believe in the development, effective and efficient, whether of oil, timber, coal or water power resourcs of this Govrnment, only as needed and only after the public need has become a matter of public record, controlled with a scrupulous regard and ever vigilant safeguards against waste, speculation and monopoly.

SCHOOL DAYS — By DWIG

Tomorrow's Menu For Thursday

BREAKFAST
Muskmelon
Cereal and Cream
Coddled Eggs
Oatmeal Muffins Coffee or Milk

LUNCHEON OR SUPPER
Clam Chowder
Brown Bread and Butter
Fruit Cookies

DINNER
Cold Lamb
Boiled Potatoes Creamed Onions
Tomato Salad
Coffee Jelly

OATMEAL MUFFINS

2 cups rolled oats, 1½ cups sour milk, 1 cup flour, ½ cup sugar, 2 eggs well beaten, 1 teaspoonful soda, 1 teaspoonful salt.

Soak oats over night in sour milk. In morning add rest of ingredients and beat well. Drop by spoonfuls in well greased muffin pans, and bake in moderate oven thirty minutes. This amount makes ten muffins.

CLAM CHOWDER

Add a cup of cold water to a solid quart of clams. Pick over carefully, rinsing in the water and removing bits of shell; strain the water and clam liquor through two folds of cheesecloth. Let heat to the boiling point, and in it scald the clams. Skim out the clams and keep them hot. Try out the fat from a thin slice of salt pork, cut in bits, and in it cook a small onion, cut in thin slices, without browning the onion. Add one-third cup of flour. Let cook until frothy, then, gradually, add the clam liquor, and when the mixture boils, strain it over one pint of sliced potatoes, and blanch by rinsing in cold water. Add a teaspoonful of salt and half a teaspoonful of pepper. When the potatoes are tender, add three cups of scalded milk and the clams.

COFFEE JELLY

One-half box gelatine, soaked one hour in one-half cup cold coffee. Add one quart strong coffee and one cup sugar, one teaspoon vanilla. Cool in a crown mold, letting it stand on ice over night if possible. Turn on a large platter and heap whipped cream in the center as high as possible. The cream is often flavored with kummel or other cordial.

Overseas League Has Convention

SAN FRANCISCO, July 15.—Pledges to a suffrage policy, placing before women their duty and privilege as American citizens in a full 100 per cent registration and casting the ballot at every election were made yesterday by the American Women's Overseas league, meeting in third annual convention at the Fairmont hotel. The resolution marked the opening day of the meeting which has assembled veterans of the world war who served on foreign soil from all parts of the United States.

Miss Louise Wells of Chicago, national president, is presiding.

Before the convention adjourns tomorrow there will have been adopted a definite policy in respect to ex-service women who are not eligible to hospitalization or other government relief. By means of a questionnaire it has been determined that there are at least 240 women who wore the uniform in foreign lands in immediate need of assistance, 50 of whom have dependents upon them. These figures are based upon replies from less than one-sixth of the queries sent out.

While nurses who served with the army and navy and women who were connected with the signal corps have been provided federal relief, the hundreds of others who participated in relief or defense work during the war are left without assistance. Many of these suffered from gas attacks and wounds and have become physically unfit through conditions encountered on foreign soil.

Rebel Situation Declared Serious

LONDON, July 15.—Wireless messages picked up here today from the steamer Andes as it was leaving Santos, Brazil, said the situation in the revolutionary area of Santos-Sao Paulo was "most serious."

The captain of the Andes said the rebels were within eight miles of Santos and that he had been told by refugees from Sao Paulo that some of the federal artillery forces had joined the rebels. The federal troops, the message said, were continuing to bombard Sao Paulo in an effort to dislodge the rebels who hold the city.

RIO DE JANEIRO, July 15.—The Brazilian government announced today that Colonel Fernando Prestes, vice president of the revolt-torn state of Sao Paulo, had refused the offer of the rebel commander-in-chief, General Isidore Diaz Lopez, to make him president.

Word of the offer and its rejection was communicated to the federal government by Prestes, the announcement said.

Red Bluff—Seven new bridges being built on east side state highway between this city and Dairyville.

WISE AND OTHERWISE

By MARY MARSHALL

SOMETHING TO SHOP FOR
Cretonne Beach Shoes

Some of the shops sell the most attractive beach shoes for children. They are made of flowered cretonne mounted on the regulation soles. And each shoe is capped with a picture from the nursery in cretonne, a picture depicting some nursery favorite like Little Boy Blue or the Sleeping Beauty.

Brocade Slippers

Brocade or cloth slippers should not be kept on shoe trees, says an experienced lady's maid, for this may induce the material to crack or discolor. Instead they should be well stuffed with soft tissue paper and and then kept covered with tissue paper on a shelf where they is plenty of ventilation. It is a great mistake to keep any sort of shoes in a closed box or drawer.

Three Building Permits Issued

The following building permits have recently been granted: James McCann, to erect a two-story frame building for two flats on Bissell between Fourteenth and Fifteenth. Estimated cost, $8,500.

F. Watson, a garage at his residence on East Richmond boulevard. Estimated cost $150.

John Albero, additions to residence to the amount of $200 at Nineteenth near Bissell.

THE YOUNG LADY ACROSS THE WAY

The young lady across the way says she certainly does hope the Mellon plan of tax reduction will prove satisfactory now that we've got it.

Fashion Hints

By MARY MARSHALL

Copyright, 1924, by The McClure Newspaper Syndicate

The Round Garter Jumps Into High Favor Despite Long-Standing Prejudice.

Here we are back to garters again—garters that really are garters and go round the leg and not up and down. Odd, when you recall that when the "straight-front" corset first established itself with its sets of hose supporters it was hailed as a blessing because it did away with the pernicious round garter. Just the other day it was recalled by some critics writing about the German philosopher Immanuel Kant, whose two hundredth birthday was recently celebrated, that he "eschewed garters because they restricted his circulation, and invented a contrivance of his own to keep up his hose." Though inheriting a delicate constitution he lived to his eightieth year. Doubtless he felt that his avoidance of garters had something to do with his long life.

There always have been opponents of the garter, and all sorts of ills and discomforts have been ascribed to these little devices. But though we have become so hygienic and sensible in many ways we do not seem to trouble our heads much about the danger that may lurk in a pair of garters. You may see anywhere little boys and girls wearing short sox made to stay in position at the calf by means of little garters, or possibly deeply imbedded rubber bands. Yet no one seems to worry much about harmful after effects.

And now the young woman who has broken herself of the corset habit is very young, takes garters as a matter of course.

A matter of necessity when one wears no corset, they have become an object of much adornment and vanity. They are one of the baubles of dress that seem to give the light-minded young woman much satisfaction. To be quite up to date in such matters you must change your garters as often as your frock. With a tailored suit there is one sort of garter, for evening quite another sort and sport clothes demand still another variety.

Bridal garters have become one of the rather important small details of the wedding outfit. In the sketch is a pair of white satin lined with blue and trimmed with orange blossoms and lace.

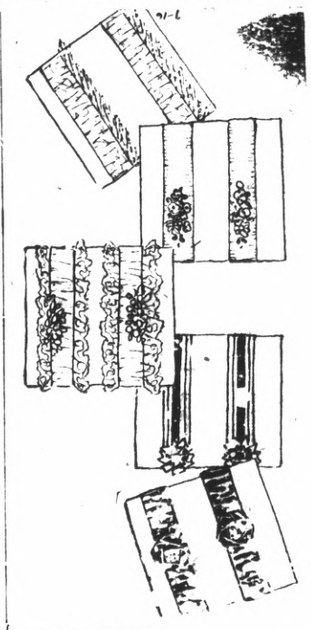

For many evening frocks might be in the sketch, of gold brocade edged with gold fringe. At the top of the sketch are garters of rose velvet trimmed with velvet rosettes with rhinestone centers. These would be appropriate for wear with a rose-chosen such garters as those shown trimmed evening frock.

Judging from the number of Roman striped garters shown in the shops one would think that there were some enormous feminine order of the garter lately established that required each of its members to wear Roman striped garters. Whether or no, they are quite appropriate for wear with the navy blue or black tailored suit or frock. Plain elastic garters trimmed with clusters of worsted flowers are chosen by many young women for "every day."

Rose velvet garters trimmed with rosettes with rhinestone centers. Striped silk garters. Tailored garters made of plain elastic and trimmed with clusters of worsted flowers. Trousseau garters trimmed with lace and orange blossoms, and lined with blue. Gold brocade garters trimmed with gold fringe.

BEAUTY SHOPPE

MARCEL WAVING

MARCEL

WOMEN of distinction always keep their hair marcelled. We can give you a graceful marcel wave that will "hold" and we guarantee not to injure the hair. Phone for appointment.

"OUR METHODS PLEASE"

Parisian Beauty Parlor
900 Macdonald Ave,
LaMoine's Drug Store
Phone Rich. 323

Rheumatic Paralytic for Now a Well Woman

Oakland, Cal., Sept. 23, 1923

For years I suffered so from rheumatic paralysis that I was unable to leave my bed. My hands and face were swollen and I had agonizing pains all over. My bladder and kidneys were in a terrible condition and I had pleurisy pain.

A friend having urged me to try FONG WAN HERBS, my husband asked their herbalist to call on me. We bought and cooked some of the herbs at home, and my bladder and kidneys were relieved almost immediately.

I took the herbs for about four months, and words cannot express my gratitude for my complete recovery. I am also happy to say that although I have taken no herbs at all during the past six months, I still remain well.

I gladly give this testimonial to the FONG WAN HERB CO. I know FONG WAN to be a straightforward business man who makes no vain boasts. I also know that he has relieved terrible cases of suffering. I have recommended numbers of persons to buy his herbs, and they have all been satisfied.

I live right here in the heart of Oakland. Anyone who really wishes to take the FONG WAN HERBS and would like to know more about how wonderfully the herbs have helped me, can obtain my address at the FONG WAN office.

MRS. G. STAAFF.

Fong Wan Herb Company
UNPARELLED HERBALIST
576-78 TENTH STREET
Formerly of 548 Eighth Street

This company guarantees FONG WAN HERBALIST has relieved more sufferers of East Bay Cities than many herbalists combined.

Office Hours: 9 to 7 daily—Sunday 9 to 12
Phone Oakland 3767. Consultation Free.

Society and Lodge News

Native Sons Plan Drive For Members

The Richmond Native Sons are starting on a big membership campaign drive. They held their regular meeting last evening in Red Men's hall with P. E. Peterson in the chair. The Native Sons are preparing for an installation of officers to be held in August. Committees were appointed last night and the following were named to take charge of the installation:

R. H. Cunningham, H. D. Mason, Emmet Hitchcock, Andrew Summers, Charles Swartout, L. E. Davis.

A special meeting will be called for July 29.

SPANISH WAR VETERANS PLAN BANQUET FRIDAY

The meeting of the Spanish War Veterans on Friday night will be in the form of a banquet given by and for the members of Admiral Dewey Post, United Spanish War Veterans and the Women's Auxiliary, U. S. W. V. It is to be held in Richmond hall.

After this meeting the veterans expect to take a summer vacation and the next meeting is planned for some time in September. A class of candidates is to be initiated Friday night and the building committee will present a report.

RETURNS FROM TRIP IN MENDOCINO COUNTY

Elmer Ellsworth and Fred Buce have returned from a fishing trip on the Garcia river in Mendocino county.

Dinner Dance Planned By Local Elks

The Richmond Elks met last night in their club rooms and held balloting. Next Tuesday the B. P. O. E. will hold their last meeting of the month, at which time initiation will take place. The initiation will be followed by a program of entertainment. The Elks are going to enjoy a month's vacation after Tuesday night's ceremony.

The Elks dinner dance which was set for July 25 has been called off indefinitely until fater their vacation period.

A number of the boys expect to journey over to El Cerrito Sunday to take part in the Elks' blue rock trap shoot there.

On Friday night the Elks will enjoy a big two hour radio broadcasting program from the Alameda lodge.

LEAVE TODAY FOR YOSEMITE PARK TRIP

A large number of Richmond people plant to leave today for a vacation at Yosemite park. Included in the number who will make the trip are Mr. and Mrs. W. A. Vickery and daughters, Hazel and Violet; Miss Lillian Mills, Myron Piety, Mr. and Mrs. Peter Nelson and son, Leon, Mr. and Mrs. John Hasen and daughter. They plan a week's stay in the valley.

STEGE LADIES' CLUB WILL MEET FRIDAY

The ladies of the Stege Presbyterian church will meet in regular Ladies' Aid meeting Friday afternoon, July 18, at 2:30 o'clock in East Shore park. The ladies intend to combine business with pleasure, the latter being a silver tea and picnic. Mrs. E. B. Hulett and Mrs. M. Weir are to be hostesses and everyone, whether a member of the church or not, is invited to attend.

WILL ATTEND NATIONAL CONCLAVE OF MOOSE

The national convention of Moose, which will be held in New York City July 27-31, will be attended by Joseph Gardella, local delegate. Gardella, who is an employe of the Standard Oil company, expects to leave here in the near future for the conclave.

The convention is to be addressed by a number of nationally prominent men, including James J. Davis, secretary of labor; Theodore Roosevelt, assistant secretary of the navy; Will H. Hays, Samuel Gompers, Charles M. Schwab, E. F. Albee and Senator Capper.

The supreme officers of the order include Frank Monahan, San Francisco, Calif.; J. Willis Pierson, New Orleans, La.; George N. Wardo, Mooseheart, Ill.; Willard A. Marakle, Rochester, N. Y.; J. Albert Cassery, Baltimore, Md.; Harry N. Mace, Philadelphia, Pa.; W. N. Nast, Long Island City, N. Y.; Wm. F. Tannhauser, Milwaukee, Wis.; Harold H. Parsons, Cloucester, Mass.; Rodney H. Brandon, Mooseheart, Ill.; John W. Ford, Philadelphia, Pa.; E. J. Henning, San Diego, Calif.; Ralph W. E. Dongco, Camden, N. J.

RETURNS FROM TRIP TO YOSEMITE VALEY

Charles Weston of the La Moine Drug store has returned to Richmond after a two weeks' vacation spent in the Yosemite valley.

MRS. NORIN TO ARRIVE HERE SOON

George Norin, pharmacist for the La Moine Drug company, is expecting the early arrival of Mrs. Norin. Norin has been with the La Moine company six months and expects to reside here permanently.

RETURN TO HOME HERE AFTER SOUTHERN TRIP

Following a visit in Los Angeles and other Southern California cities, Misses Ruth and Gladys Davis have returned to their home in this city. Many interesting places were visited while on the trip.

LEAVE FOR VACATION VISIT AT LAKE TAHOE

Mr. and Mrs. Thomas Farlinger and their daughter, Miss Isabel Farlinger, and Rex Musser left yesterday for Lake Tahoe. They expect to be gone about two weeks. Mr. Musser, who has been the home guest of the Farlingers, is superintendent of the oil fields at La Honda and resides at Taft.

ENTERTAINS FRIENDS HERE OVER WEEK-END

Mrs. Stella Damsell entertained at her home in Clinton avenue over Sunday for her son and daughter-in-law, Mr. and Mrs. Ernest Damsell of Berkeley, and Mr. Sanborn of San Rafael.

BACK FROM TWO WEEKS' TRIP TO RUSSIAN RIVER

Mr. and Mrs. William Frazer and daughter, Anna Mae, have returned to their home in San Pablo after a two weeks' vacation and outing in the Russian River country. The trip was made by automobile.

PLAN TRIP SOON TO SPRING BANKS FARM

Mr. and Mrs. Billy Brown will leave soon to visit the family ranch, Spring Banks Farm, near Lower Lake, Lake County. Miss Margaret Brown, who is now spending a two weeks' vacation at the ranch, will return with them. Miss Brown was accompanied by her aunt, Mrs. L. K. Farren of Vallejo, formerly of Richmond.

CLIFTON BRADLEY IS BACK FROM VACATION

Clifton Bradley, a civil engineer with the Standard Oil company, and Mrs. Bradley, have returned from a two weeks' vacation spent in Pasadena.

LEAVE TODAY FOR VISIT IN NEVADA

Mrs. Ellen Dale, of 344 Seventh street, and her son, Edward Dale, leave today for Reno, Nev., where they will visit for two months. Edward Dale will return Saturday.

RETURNS FROM VACATION IN SOUTHERN CALIFORNIA

Mrs. M. Lewis and children, Iola and Aloha, have returned to their home at 1416 Nevin avenue after a vacation of several weeks spent in Southern California. They visited relatives and friends in Los Angeles, Santa Barbara and Ventura.

Returning they were accompanied by Mrs. A. F. Curry and children, Florence and Felix, of Ventura. The Currys plan to visit here for several weeks.

MACCABEES TO HOLD ALL DAY SESSION

The past commanders of the East Bay Women's Benefit Association of Maccabees will hold an all day session today in Richmond hall, corner of Eighth and Macdonald avenues. It is to be opened at 10:30 by Mrs. Rena Laufer, of this city, who is president.

The officers present will be Mrs. Minnie W. Aydelotte, supreme lieutenant commander; District Deputy Ruth Pierce, and Supreme Representative Leona Kuhl.

Luncheon is to be served at 12:00 o'clock by a committee from the local lodge. Mrs. Alice Scarlett, Mrs. Anna Theis and Mrs. Mary Caron.

Mrs. Amelia Fry is chairman of the decorating committee, assisted by Mrs. Nina Vickery. Mrs. Rose Griffin heads the entertainment committee and her assistants will be Mrs. Elizabeth Larrabee and Mrs. Marie Church.

The regular business session of the W. B. A. Maccabees will be held in the evening in the W. O. W. hall.

RETURNS TO HOME HERE FROM LONGVALE

Mrs. A. Conkley and children, Helen, John, Robert and Gerald, accompanied by Miss Dorothy Lee Gault, have returned to their home in this city after spending two weeks at Longvale in swimming, fishing and vacationing. Three week-end trips were made to Longvale by Mr. J. Coakley, Miss Cora Coakley, Miss Edna Nystrom, Alexander Norman and James Underwood.

FLORENCE RUNDQUIST, EDWARD DALE TO WED

Friday afternoon, August 8, has been set for the wedding of Mrs. Florence Rundquist to Edward Dale, secretary of the Elks club. The ceremony will take place in Martinez with Rev. Frank Boyer officiating, and they will depart for Lake Tahoe for a two weeks' honeymoon. Upon their return they will occupy a charming bungalow which the bridegroom has prepared for the bride.

MR. AND MRS. BRYANT RETURN FROM VACATION

Mr. and Mrs. C. O. Bryant, of 147 Eleventh street, have returned from their vacation spent at Los Angeles. Mrs. Bryant will spend a month at San Jose.

RETURN FROM VISIT TO MENDOCINO COUNTY

Mrs. D. B. Ralph of Richmond is returning from an enjoyable outing in Lake, Napa and Mendocino counties.

READ THE RECORD-HERALD

Grass Valley—Four good faces of ore being developedin Idaho-Maryland mine.

Santa Rosa—Plans launched for construction of modern hotel.

Robert
EASLEY

Candidate for the
REPUBLICAN NOMINATION
—for—
ASSEMBLYMAN
Primary Election: AUGUST 26, 1924

Henry A.
JOHNSTON

REPUBLICAN CANDIDATE
—for—
STATE SENATOR
(Contra Costa and Marin Counties)

PRIMARY ELECTION: AUGUST 26, 1924

EVERYBODY'S GOING!
EVERYBODY'S BUYING!

Our "Let-Go" Sale is the greatest thing we've ever had. It takes in our entire stock—simply because we have too much. It's due to the backward weather—but our hard luck is your good fortune. You'll find hundreds of Suits, Society Brand and Griffon, in the newest styles, the newest colors. At unheard of low prices.

W. S. McRacken's Great

"Let-Go" Sale

Offering the Greatest Values in Years

New Spring Suits

$19.85 $24.85 $34.85

Values from $30 to $50

SOCIETY BRAND AND GRIFFON IN ALL THE NEW STYLES

HATS
Regular $3.50, $4 and $5 Hats, now $2.95
Regular $6, $7.50 and $8.00 Hats, Now $5.95

SHIRTS
Regular $1.50 and 2.00 Shirts, Now $1.15
Regular $2.50 and $3, Now $1.85
Regular $3.50, $4 and $4.50 Shirts, now..... $2.45

Don't Pass This "Buy"
FLORSHEIM SHOES
$10 . . . . . Now $8.85

Extra Salesmen—No Waiting
No Delays

W. S. McRacken
ALL THAT MEN WEAR

Macdonald At Sixth St.

AUTO TOPS
Repairing
AUTO TRUNKS
Leather goods made to order
Trunks, Bags, Suitcases, etc.
Manufacturers & Jobbers
Richmond Mfg. Co.
1135 Macdonald
Corner 12th St.

JUST ARRIVED

RADIOLA — SUPER-HETERODYNE — RADIOLA III and III-A

—Complete Line of other sets and parts—

LET US GIVE YOU A DEMONSTRATION

The Radio Shop

E. A. POAGE PHONE R. 2320 C. R. ALEXANDER
421 MACDONALD AVENUE

"Marvellous Lords" Will Appear At Neptune Sunday

"The Four Marvellous Lords," in superhuman gymnastics, featuring Madam Lord, billed as the "strongest woman in the world," will appear at Neptune Beach, Alameda, Sunday and for seven days thereafter, including Sunday, July 27.

Advance notices and the recommendations of theater managers over the country proclaim the Four Lords as one of the most diverting and versatile acts that have ever visited the Pacific coast. Following their appearance at the beach they will depart for Europe and home.

At one period in the act, Madam Lord supports half a ton of performing men on her broad shoulders. It is perhaps rightfully claimed that she is the only woman on earth in this particular line of work. She takes the difficult anchor position, holding aloft three clowns in balancing, ring and bar evolutions. The act is filled with comedy stuff in addition to difficult acrobatics.

The entertainment has an original opening which suggests the foreign origin of the act. While the Lords are on the stage, one genuine surprise follows another. "The Human Band Wagon" is the closing number when Madam Lord supports the entire troup while they play musical instruments.

The Crystal Palace market of San Francisco will also hold their celebration at the beach on this day. A special dance in the evening will wind up the festivities for the market people and their patrons. The committee in charge has announced several divertisements for the afternoon.

Clyde Goldwater, member of the Neptune Swimming club and national mile champion, will perhaps be the chief star Sunday when the Neptune club will journey to Stockton for a dual meet with the Olympic Baths mermen. Arthur Hargrave, the star swimmer of Berkeley high school, also a Neptune club, is another shining light on the Neptune side.

Last year the Stockton "splashers" won the league championship, but it is believed they will not have it so easy this year owing to the strengthening of the Neptune club with these two stars.

UNDERGOES OPERATION

J. R. Patnott, hoseman of the Richmond fire department, underwent an abdominal operation at the Fabiola hospital Monday evening. Patnott had a similar operation performed during an illness four months before.

Griffith's "Love Flower" At The Richmond Theatre

In the selection of his players, David W. Griffith, the master of screne producers, has universally used the most excellent care, so as to assure his production of the most faithful interpretations. No better example of his excellent judgment in the choice of the interpreters for the screen lovers could be cited than in the players he presents in his latest masterpiece, "The Love Flower," which United Artists release, will be the feature at the Richmond theatre beginning today.

Among the players in this unusually dramatic love story of the South Sea Islands are none other than Richard Barthelmess, Carol Dempster, George MacQuarrie, Anders Randolph, Florence Short, Crawford Kent, William James, Adolphe Lestina and Jack Manning.

The one most important thing in casting is the securing of players whose facial expressions can possibly emphasize the characteristics of the parts. No one in the entire motion picture field could have been better for the part of Bruce Sanders, a wealthy young plantation owner, than Mr. Barthelmess, for his very being just typifies the very thing that Mr. Griffith portrays throughout the entire production, and with his world of experience, Mr. Barthelmess gives the character a particularly intelligent interpretation.

A college man, educated at Trinity college, he has won for himself during the past four years a leading place among stars as the interpreter of wonderful characters. He is the possessor of a real simplicity and naturalness that is ideal, and prior to the time that "The Love Flower" was begun, Mr. Barthelmess spent weeks studying the characteristics of the people of the South Sea Islands, so that he could better depict the character of the young planter which Mr. Griffith had chosen for him. His work has been very well rewarded for he has never so faithfully portrayed a part, which is adding great popularity to this young player.

Other features include Louise Fazenda in her comedy scream, "Pest of the Storm Country," "Screen Snapshots."

Willowbrook—Two school buildings to be enlarged at cost of $12,000.

Norma Talmadge In "Secrets" At California Today

Norma Talmadge's screen version of the stage drama, "Secrets," now showing at the California theatre, has been filmed almost as it was played on the stage.

"Secrets" is Norma Talmadge's greatest picture. In this Joseph M. Schenck production Norma plays four roles, that of a girl, a young mother, a middle-aged matron and an aged woman. The picture is cast in four periods, 1923, 1888, 1870 and 1865, and the action takes place both in the far west and in modern society settings. In all four periods Norma displays a remarkable range of characterization.

Frank Borzage, of "Humoresque" fame, directed "Secrets," with the veteran Gaetano Gaudio as his cameraman. Heading Norma's supporting cast is Eugene O'Brien, "the perfect lover," and a famous star of both stage and screen.

Others in the cast are Gertrude Astor, Charles Ogle, Emily Fitzroy, Clare McDowell, George Nichols, Patterson Dial, Francis Feeney, Winston Miller, Frank Elliott, Clarissa Selwynne, George Cowell, Harvey Clark, Alice Day, May Giraci Percy Williams Florence Wicks and Winter Hall.

The beautiful gowns were designed by Clare West while Stephen Goosson, noted art director, created the massive sets. The photoplay was adapted from the famous stage play of the same title.

Other features include "Unmounted Policeman," a comedy surprise, with Eddie Lyons, International News.

VISIT IN STOCKTON

Mr. and Mrs. Frank Davis and her mother, Mrs. Julia Maskall, spent the week end in Stockton.

Lagunitas—Pacific Gas & Electric Co. extending lines to eleven new homes on Cintura and Alta avenues.

THE SPIRIT OF THE U.S.A.

--with--
MARY CARR
-and-
Johnnie Walker
Together for the first time
Since "Over the Hill"

MacDonald

Tomorrow and Next Day

CALIFORNIA THEATRE
DIRECTION WEST COAST THEATRES, INC.

NO RAISE IN PRICES

Dr. Catherine Schumacher
-- Chiropodist --
Hours 11 a. m. to 5 p. m. Daily.
Tuesday and Friday 6 p. m. 8 p. m.
1002 Macdonald Avenue

A Record-Herald Class Ad will do it!

C. J. LAMBRECHT
COAL—WOOD—FEED
Rock—Gravel—Cement
Castle Gate, American Block, Rock Springs, Utah, and Pennsylvania Blacksmith Coal.
Scratch Feed, Egg Mash, Hay, Grain, Mill Feed.
OFFICE—2907 Macdonald Ave.
Phone 1095
YARD—5th at Willard,
Phone 1192

COAL & WOOD
PACIFIC FEED & FUEL CO.
Mill Blocks, $6.00 a cord. Dealers in high-grade grain and mill feeds
Poultry Supplies of all kinds.
325 16th St., near Macdonald
PHONE RICH. 768

RICHMOND Theatre
Direction West Coast Theatres, Inc.

NOW PLAYING
D. W. GRIFFITH
-presents-
RICHARD BARTHELMESS
—in—
"The Love Flower"

Three Men and a Girl stranded on a desolate south sea island.
Here is romance and adventure and the story of a girl's supreme heroism.

LOUISE FAZENDA
in
'Pest Of The Storm Country'
A Stormy Scream

"Screen Snapshots"
Personal Views of Stars

ADULTS 15c . CHILDREN 10c

Choice
Fruits and Vegetables

The very finest the market has to offer can always be found here fresh every day. We carry a modest stock thereby assure you that it is always fresh. We don't carry the goods over from day to day.

WHILE GETTING GET THE BEST
BENTON'S
1200 Macdonald Avenue
Phone, Richmond 652

Your Tax Collector

ABOUT one-tenth of your power rate—ten cents on every dollar that you pay to a power company in this state—represents *taxes paid* by that company to the state and federal governments. The state gets seven and a half cents and the federal government gets about two and a half cents of that ten.

Virtually all the *tax revenue* of the state government is collected from corporations. But the corporations must and do get it back from their customers in the charge for service as an expense of doing business.

Who, then, really pays the *state taxes?*

The corporations do not support the state government. They are merely *tax collectors* for the state. Instead of paying your *taxes* directly to the state you pay them through corporations in rates.

Why, then, are corporations, since they do not really pay the state taxes, so unwilling to accept *increases of the state tax rate?*

Because tax collecting is an unpopular job and corporations, striving to please the public, are reluctant to incur the unmerited blame for higher rates caused by the increase of taxes.

PACIFIC GAS AND ELECTRIC COMPANY

P·G·and E·
"PACIFIC SERVICE"

24-724

They're Here

The first shipment to leave the factory came to Richmond. You've been expecting them for some time. They are here now and you may equip your car today without any trouble at all. Goodyear tires are made that way.

Famous Goodyear
Balloon Tires

GOODYEAR TIRES
and
FEDERAL TUBES
RE-TREADING, VULCANIZING, REPAIRING

JOHNSON TIRE SERVICE
934 Macdonald Ave. Phone Rich. 405

Brandes
Matched Tone
Radio Headsets

HERE NOW
Superior-Heterodyne

SALE NOW ON
Radio Sets and Parts

SAVE MONEY
BY COMING HERE

V. G. Electric Co.
V. G. BLAKE, Prop. Rich. 933 1314 Macdonald

PACIFIC GAS AND ELECTRIC CO.
A California enterprise with a national reputation.
Owned by over 29,000 Stockholders
DIVIDEND NOTICE

GROWTH OF BUSINESS
10 YEARS

Year	Gross	Net
1914	$17,100,000	$8,187,000
1915	18,778,000	9,573,000
1916	18,941,000	9,383,000
1917	20,119,000	8,514,000
1918	22,870,000	9,840,000
1919	26,310,000	10,061,000
1920	34,986,000	11,528,000
1921	37,510,000	13,231,000
1922	39,205,000	15,788,000
1923	39,972,000	16,478,000
Increase 9 years	$22,872,000	$8,291,000

In these ten years more than One Hundred Million Dollars of additional capital has been invested in plant additions or otherwise placed in the service of the public.

Common Stock
Dividend No. 34

A regular quarterly dividend of $2.00 per share upon the common capital stock of this company will be paid on July 15, 1924, to shareholders of record at the close of business June 30, 1924.

Latest Earnings	Year Ended Dec. 31, 1923	4 Mos. Ended April 30, 1924
Gross earnings	$38,971,743	$14,751,173
Net after taxes, etc.	16,478,332	5,667,858
Surplus for common stock after prior charges and depreciation	3,652,448	1,293,119
Dividend at 8% annually on all common outstanding	2,850,471	950,157
Surplus over 8% dividend	801,977	342,962
Earned per share of com.	$10.25 (12 mos.)	$3.63 (4 mos.)

At present market price this stock yields approximately 8½%

Listed on New York, San Francisco and Los Angeles Stock Exchanges

San Francisco, California A. F. HOCKENBEAMER *Vice-President and Treasurer*

Are You Prepared With A
"LIFE SAVER"
Auto Accident Case?

Years of Careful driving. A growing sense of immunity from accident THEN IT HAPPENED.

"Quick--An Automobile Accident"

Tragedy is in that frenzied cry. Somebody is badly hurt. The Hospital is miles away. No doctor near. Help, prompt and efficient, is needed. A

"Life Saver" Auto Accident Case

with plain instructions for instant use, is in the pocket of your car. A life, perhaps that of a loved one, is saved.

1400 lives were claimed in California in 1923, through automobile accidents. Prompt first aid would have saved many. In addition to the actual fatalities, 25,000 others were seriously injured. The increase in deaths over 1922 was 28.1 per cent or an average of 116 per month. With more automobiles and more population the hazard is ever increasing.

"THE LIFE SAVER" AUTO ACCIDENT CASE

contains most important things for emergency that medical skill has devised. Buy one today and keep it always in your car. Its possession will pay you many times in satisfaction and peace of mind. It is better to HAVE IT and NOT NEED IT than to NEED IT and NOT HAVE IT.

AGENTS ARE WANTED!
Manufactured by the
"LIFE SAVER" COMPANY
OF CALIFORNIA

FOR SALE AT LEADING RICHMOND DRUG STORES AND AUTO AGENCIES—
PRICE $3.00
GEO. W. McPHERSON Distributing Agent, 629 Macdonald Ave., RICHMOND, CALIF.

Classified Ads, Real Estate, Legal Notices and Miscellaneous

Advertising Rates

Reading notices: 10 cents per line first insertion; 5 cents per line for subsequent insertions.

Political advertising per column inch, 50 cents.

CLASSIFIED RATES
Minimum Charge, 35 cents

2 times	2 cents per word
3 times	3 cents per word
4 times	4 cents per word
5 times	5 cents per word
6 times	6 cents per word
10 times	9 cents per word

WANTED

WANTED — Two good boys about 15 years old to carry paper routes. Call at once at Record-Herald office 22d and Macdonald. 6-21-tf

WANTED—Good grain sacks. Pioneer Coal and Transfer Co., 1015 Macdonald avenue. 1-27-tf

WANTED AT ONCE—Man handy with his own machine as agent to sell VIX-VAPOR-HUMIDIFIERS in this locality. You can make big money. Write or call, J. A. Legualt, 423 31st street, Box 445 R. F. D., Richmond, Calif. 7-11-6t

LOST AND FOUND

LOST—A Sciots cap on Macdonald street, between Eighthr and Tenth streets Saturday night. Finder please return to Record-Herald office.

MISCELLANEOUS

THREE LOTS in heart of Grand View Terrace; will sell for $300 each. Call after 5:00 p. m. or address apartment No. 6 at 404 Twenty-third street. 7-15-6t

DANDY HOME—Three large rooms neatly furnished; $900 cash; quick sale; going East. Owner Mr. Graham, block 19, Kerns st., and Redwood avenue ave., Richmond Annex.

WOMEN—Earn money in spare time mailing our circulars. Steady work. Samples and contract ten cents Novelty Sales, 630 Jones, San Francisco. 7-10 6t.

MAKE $1 to $2 AN HOUR WRITING SHOWCARDS for us in spare time. No canvassing. Simple instructions. Dept. 963 National Studios, 6121 Dorchester, Chicago.

EXTRA! EXTRA! EXTRA! WOMEN—Send us names of five women friends and we will send you beautiful 24-inch strand graduated Japanese iridescent pearls for only FIFTY CENTS. Novelty Sales, 630 Jones, San Francisco. 7 10 6t.

ROOM AND BOARD — $5.50 Per week. Home cooking. Mrs. Ledebur, 320 First street, Richmond 858-J. 4-29-tf

LEADING CLUB, largest, most reliable for lonely people; confidential descriptions free in plain sealed envelope ;thousands wealthy members; if sincere, write; established 20 years. Old Reliable Club (name copyrighted.) Mrs. Wrubel, Box 26, Oakland, Calif. 4-26-tf

"LET MAYER DO IT" if you want your old suit made like new. Phone 452; cleaning, mending, repairing, or pressing. Wor kcalled for and delivered. Mayer's American Cleaning Works ,1116 Macdonald Avenue. 4-11-tf

$10.00 TO $50.00 QUICKLY
To The Many Workers
Rates lowest. No security, no publicity. Best and most private terms. What National banks do for big business, we do for the man or the woman who works.
H. L. DRAKE

FOR RENT

FOR RENT—4 room cottage and garage 152 12th Street. 7-13 3t

FOR RENT—Newly renovated three and four room, furnished apartments. Steam heat and hot water. Windows weather-stripped. 211 Gaynor ave. Apartment No. 1, Phone Rich. 861. 6-13-tf

FOR RENT—Apartments and flats very desirable and convenient, $25 to $50 per month. Burg Bros., Inc., 309 23rd St. at Macdonald Ave. Phone Rich. 730. 5-15-tf

FOR RENT—COMPLETELY FURNISHED apartment. Apply 426 8th street, Richmond 946. 3-15-tf

FOR RENT—Westdin Apartments, 24th and Rheem. Steam heat and hot water; rents $35 to $50. Apply Apartment No. 1. 3-15-tf

Phone 839-W
W. T. KEARNEY
Attorney-at-Law
Mercantile Trust Bldg.
Telephone 545

Dr. D. E. Harvey, Chiropractor, formerly of Martinez has opened offices at 629 Macdonald Avenue, over the Big Store. 7-7-1

REAL ESTATE FOR SALE

MULTIPLE LISTING
with
BURG BROS, Inc.

assures a quick sale of your property at the right price.

Notice

By listing your property with us it is automatically listed with every Realtor in Richmond, who are members of the Multiple Listing Board. Assuring you of efficient service and a square deal.

BURG BROS., Inc.
309 23rd St. Tel. Rich. 730-731

FOR SALE

FOR SALE—Buick Six Roadster, good condition, $250.00. Terms. Apply 327½ Twelfth Street. 7-15-3t

FOR SALE—New 4-room house with garage. 25x112½ foot lot. Between Barrett and Roosevelt, on 21st St. Small payment down, balance on monthly payments. Good home and a bargain. See owner, Julius Tickel, 2117 Barrett Ave.

FOR SALE—Wood and coal stove with gas plate. Call 2111 Barrett Ave. 7-15-3t

FOR SALE — This wonderful income business property on 11th street, half a block from Macdonald Ave. It consists of 2 lots, 3 buildings and garage; 1 building has 2 apartments, all separate plumbing; one 3-room small house and one 6-room late bungalow with sleepig porch, furnished and rented. You have to see it to appreciate it. Put in your bid, you may be the lucky one to get it. See Owner, 239 Eleventh street.

FOR SALE—Second-hand washing machine, same as new, and a good sewign machine. 1314 Macdonald Avenue. Phone Rich. 933. 4-24-tf

FOR SALE—500 feet 3-4 and 1 in. rope, 4, 6, 8, and 10-inch single and double pulley blocks. 500 feet 2 and 3 inch light galvanized pipe for irrigation; 200 feet 1-4 and 3-8 inch iron chain. Brass deep well pump cylinders. $5 to 515. Berks' Hardware Store, Macdonald Ave., betwen 10th and 11th streets. Richmond.

FOR SALE—Beautiful 6-room house in Mira Vista; marine view, big lot and garage, store and hot water heater, garden tools, etc., owner moving out of town; must sacrifice; will arrange terms, this is a real snap. Summers, Piedmont 806 or Berkeley 7468-J.

DON'T MISS THIS if you want to have your own home, 4 or 5 room house ready to move in, with garage, everything complete, sidewalks, water, gas and electricity; sell or rent. Inquire owner, G. Rossi, Portrero and San Pablo 3-30-tf

Notice To Voters.

A new and complete registration of voters is required by law during the year 1924.

Every person entitled thereto must register thirty days before any election at which he or she desires to vote.

Registration for the purpose of voting at municipal elections for towns of the sixth class closes March 14th, 1924.

Registration for purpose of voting at Presidential Primary Election, closes April 5th, 1924.

Registration for the purpose of voting at August Primary election closes July 26th, 1924.

Registration for the purpose of voting at General Election closes October 4th, 1924.

You may register with the County Clerk or any of his deputies.
Dated: January 10th, 1924.
J. H. WELLS.

The following are registration deputies:

County Clerk of Contra Costa County, State of California.
Mrs. Alice M. Morris, El Cerrito.
Mrs. Onnie K. Curry, El Cerrito.
Mrs. Flora O. Adams, El Cerrito.
John Sandvick, El Cerrito.
A. C. Faris, City Hall, Richmond.
L. W. Brougham, City Hall, Richmond.
Miss Georgia Johnson, 308 Richmond Ave., Richmond.
E. P. Vaughan, 314 Sixth Street, Richmond.
Miss Nannie Nesbit, 631 Bissell Avenue, Richmond.
H. G. Stidham, 163 Washington Avenue, Richmond.
M. J. Gordon, 331 Macdonald Ave., Richmond.
H. O. Watson, 331 Macdonald Ave., Richmond.
Mrs. Lillian Blake, 2803 Cutting Blvd., Richmond.
R. V. March, 436 7th Street, Richmond.
Edward A. Burg, 309 23rd St. Richmond.
Frank Silva, San Pablo.
Mrs. Grace Silva, San Pablo.
Mrs. Lillie Whisler, San Pablo.
Publish Jan. 13 to Oct. 4.

Pinole—Modern bridge to be built across Garrity creek, west of city.

REAL ESTATE FOR SALE (Continued)

Radio H-O-W
Broadcasting Bargain From Elks' Building, 931 Macdonald Avenue

$3000.00 Five-room house in El Cerrito. Two large lots, Windmill, basement, three garages. Very easy terms.

$5100.00—New Five-room house on Nevin Avenue. With garage and three lots. On corner. Built in features and large breakfast room. Terms very reasonable.

$2650.00—Five room house near 15th and Nevin this has a good future and cheap at this price. Terms $500 and $30 per month.

$4600.00—Beautiful five room home in Richmond Annex, with breakfast room, two lots, large garage. Will sell or trade for home in Richmond.

$4850.00—Two New five room houses in East Richmond, just off Macdonald ave., driveway and garage Lots 37 1-2 by 100. $350 down and $35 per month.

$3500.00—Four room house on 18th and Clinton Ave. House in very good shape and in good location. $500 down and $35 per month.

$10500.00—Four room house and two flats on 10th street, garages income $105.00 per month. There is eight per cent on your money and can be handled on terms.

H. O. WATSON
REAL ESTATE and INSURANCE
Phone Richmond 180
O. J. Ripley, Sales Manager

BUY NOW

E. P. VAUGHAN
Tel. Rich. 233 314 6th St.
"The Sixth Street Realtor"

(Member Multiple Listing Board)

Real Estate, Colelctions, Insurance and Notary
Richmond, California

$5400.00 TERMS $54.00.00

Here is one of the neatest little bungalows in Richmond for the price.

Five rooms, with all the latest features and built less than one year.

Lot 37½x100, with garage and concrete driveway.

Located on Eighth Street, north of Macdonald.

Above price includes linoleum, and if you want the house completely furnished with new furniture, the price is only $5900.00.

BUY NOW—DON'T WAIT UNTIL THE PRICES GO HIGHER

UNDERTAKERS

Wilson and Kratzer
Mortuary Chapel

Bissel Avenue at Seventh

AN IDEAL FUNERAL HOME

Lady Attendant.

Ambulance used exclusively for sick and injured.

Telephone, Richmond 1-1-2

INSURANCE

These Painters Carry LIABILITY INSURANCE

ZEB KNOTT

Sherwin-Williams Paints, Stains and Varnishes
All Grades of Wall Paper

PAINTING AND PAPER HANGING

319 North Seventh Street

All work guaranteed.

CLOTHES

Properly Cleaned and Pressed will
Look Better and Last Longer
C. O. D. CLEANERS AND DYERS
(Established 1909)
Clean, Odorless, Delivery
Works ..... 2409 Macdonald
Phone Richmond 2329
Phone Richmond 683
OFFICE ..... 11 Park Place

REAL ESTATE FOR SALE

Talk to Lester—

314 SIXTH STREET

MULTIPLE LISTING

MEANS QUICKER ACTIONS IN THE SALE OF REAL ESTATE—WHEN LISTED WITH A MEMBER OF HE MULTIPLE LISING BUREAU.

WHEN YOU LIST YOUR PROPERTY WITH THE MULTIPLE LISTING BUREAU YOU HAVE EIGHT REAL ESTATE DEALERS WORKING TO MAKE A SALE OF YOUR PROPERTY INSTEAD OF ONE.

IF YOU WANT QUICK RESULTS, BRING IN YOUR LISTINGS AND I WILL DO THE REST.

IF YOU WANT TO BUY, YOU HAVE ALL THE CHOICE PROPERTIES TO PICK FROM.

REAL ESTATE—BONDS—NOTARY PUBLIC

PHONE RICHMOND 1173
OFFICE 316 — 6TH STREET

RICHMOND MULTIPLE LISTING BOARD

"Co-operation Means Success"

The following Realtors have all listings pooled and any of them are in a position to show you just the kind of home you require.

Appraisal & Sales Corporation
2234 Macdonald Avenue
Burg Bros.
309 Twenty-third Street
Clark-Firestone Company
715 Macdonald Avenue
M. A. Hays Company
2216 Macdonald Avenue
Isaac Lester
314 Sixth Street
W. J. Richards
E. P. Vaughan
314 Sixth Street.

SEWING MACHINES

$10.00 and up—

EASY TERMS

BUY AT HOME AND SAVE MONEY

We Rent—Repair
ALL MAKES

422 Macdonald Avenue
PHONE RICH. 930

Children Welcome
LOS ANGELES, CALIFORNIA

Phones 10743 Sp1097

ANY HOTEL reflecting the comfort of competence, the solidity of substance, the good taste for refinement. Attractive for women alone and to the "whole family." Service not unlike a well appointed, generously conducted home without ostentation. Safety patronized and recommended.

Commercial, residential Location central and unexcelled. Modern, European, Rated reasonable.

GARAGE ADJACENT
Patronage Appreciated
You've tried the rest—Now Try the Best"
William BRST Clark,
Proprietor

PAULSEN'S TIPS

THE BUY SUPREME!
$3500
5-ROOM BUNGALOW $3,900.00
Modern home in good condition. large garage, two lots. A neat little home in good section near 23rd. St. This is a good buy for the money and can be handled for $700 down and $35 a month, or for $500 down and $45 a month.

Two corner lots on Barrett avenue near Mira Vista $600

PAULSEN REALTY SERVICE
California Theatre Building.
Telephone Richmond 825
Night phone: Rich. 322-W.

TRAVEL INFORMATION

AT YOUR SERVICE
Frequent trains to SACRAMENTO.
Observation car trains leave Oakland 7:50 and 9:30 a.m., and 5:10 p. m.
Dining car on 5:10 p. m. train.
SAN FRANCISCO-SACRAMENTO RAILROAD
(The Scenic Route)

DANCING CLASS
Eleanor Hart's dancing class every Saturday at 2:30 p. m. Musicians' hall, Sixth and Macdonald avenues.

PIANOS FOR RENT
You can rent a piano by the month from A. Winters at 11th and Macdonald.
donald. 7-10tf.

Phone 982—Poultry supplies and remedies, Agents Coulson Petaluma Poultry Foods—Hay, Grain, Wood and Coal. Sunset Feed Co., 1316 Macdonald avenue.

If any resident of Richmond knows of families in distress or need, kindly report same to the Societies handling relief. Phone Richmond 1340 of Richmond 335. 3 25-tf

DANCES
Dancing every Wednesday and Saturday nights at Winters Recreation hall. 7-10 tf.

TELEPHONE RICH. 238.
314 6TH STREET
REAL ESTATE, COLLECTIONS, INSURANCE AND NOTARY
Richmond, California

HERB SPECIALISTS

TO WHOM IT MAY CONCERN:
In reciprocation of the wonderful cure effected through the medium of Dr. Wong Him's herbs and his thorough knowledge of every human ailment, I desire to state briefly the terrible sufferings experienced by myself for other thirty years, thus guiding anyone who may desire relief from attacks of any nature:

I had been afflicted with cancer and Bright's Disease, also catarrah of the head for a period of over thirty years. Learning of the extraordinary cures resulting from the herb treatments of Dr. Wong Him'. I decided to seek relief it possible through this course, being to some extent skeptical, due to failures of other eminent specialists to effect any amount of relief.

A complete treatment of the above herbs have resulted in relieving me entirely of these affliction and my head has been cleared of all traces of catarrh. Pains in back and headaches have ceased and am again able to enjoy perfect health.

The above has been absolutely unsolicited and my only home is that same may prove of great benefit to all sufferers who may read it.

MRS. E. HUBER, 2407 38th Ave.
MR. P. HUBER, 2407 38th Ave.
Oakland, Calif., April 9, 1924.
2047 Webster St. Lake 429.

EVER WELCOME DANCE CLUB
will continue their dances
SATURDAY NIGHT
Cecil's Melody Five-Piece Orchestra
Three door prizes each night, with other novelties. Public cordially invited to attend.
Admission 50c Ladies Free

Attention—

Investors and Home Seekers

Have you awakened to a full realization of what the coming of the Richmond-San Francisco Ferry Service means to this City? It will place us in direct competition with OAKLAND, BERKELEY and ALAMEDA, as a commuting residential city within thirty-five minutes of San Francisco.

—Buy Now—

We have over forty listings of HOMES ranging in prices of from $2,500 to $8,000. Let us show them to you.

We are Members—
RICHMOND MULTIPLE LISTING BUREAU

Appraisal and Sales Corporation
of California
REAL ESTATE — INVESTMENTS — INSURANCE
TELEPHONE RICH. 2200
2234 Macdonald Avenue, Richmond, Calif.

HERB SPECIALISTS

CHINESE EXPERT HERBALISTS
How to Get the Best Results and Keep Well
Chang & Knog

Our specially imported herb remedies of over 3000 varieties have been used in China for centuries. They positively relieve the various diseases whether your ailment be of the lngs, stomach,heart, liver, kidneys, bladder, or if your are afflicted with indigestion, asthma, catarrh, blood poison, (including blood disorder and high and low blood pressure,) rheumatism, appendicitis, piles female affication or any other known complaint, our wonderful herbs will not only give immediate relief, but will absolutely cleanse every impurity from your system by our Chinese Herb specialtist. All ailments of whatever nature successfully treated by our wonderful, lifegiving Chinese herbs.

When your case is given up as hopeless by others, give us a trial.

Many testimonials by people who have been cured by our herbs

Herbs sold. Prices Reasonable
Consultation Free.
HERB SPECIALISTS
901 Clay St., Corner 9th St.
OAKLAND, CALIF.
Hours 8:00 a. m. to 8:00 p. m.
Daily—Sundays, 8 a. m. to 2 p.m.

FRATERNAL CARDS

SONS OF ST. GEORGE—Gladstone Lodge, No. 531, meets first and third Tuesday at Moose Hall at 8 o'clock p. m. B. Banner, Secretary; R. F. D., Box 147, Richmond. Fred Powell, president.

WOODMEN OF THE WORLD—Log Cabin Camp, No. 637 meets every Monday in W. O. W. Hall, 707 Macdonald Avenue, Consul Commander, J. L. Williamson, Clerk, H. L. Springer, 101 Ohio Avenue.

GOLDEN GATE COUNCIL, No. 3, Junior O. U. A. M., meets Wednesday nights, in the small hall in W. O. W. Hall. O. H. Benne, Recording Secretary, P. O. Box 1131, Richmond, Calif.

NATIVE SONS—Of Golden West, No. 217, Edward Peterson Stege, President; R. H. Cunningham, Secretary 520 Ohio Street. Meeting nights, first and third Tuesday of the month. Meeting place, Redman hall, Eleventh Street and Nevin avenue.

KNIGHTS OF PYTHIAS—Richmond Lodge, No. 13 meets every Friday night at K. of P. Hall, Fifth street, near Macdonald. Visitors always welcome. Geo. M. Deathe, C. C.; F. G. Blackhart, K. of R. and S.

NOTARY PUBLIC
REAL ESTATE and INSURANCE
Phone Richmond 180
O. J. Ripley, Sales Manager

GROVER E. MILNES
1030 Macdonald Ave.
NOTARY PUBLIC
Office phone 70
Residence phone 703

FOR SALE

1924 Model Studebaker Special Six Touring. Very small mileage and in wonderful condition. Looks like new $1350.00

1923 late model Durant sport touring. A dandy little car and worth more than a cheap new one. See it $700.00

1924 Essex Six touring demonstrator. Like new 925.00

1923 Hudson super six coach. Guaranteed in every way $1350.00

1923 Chevrolet Superior model sedan. New oversize cord tires. First class paint. Save a lot of real money on this buy $645.00

1921 Studebaker special six. Reconditioned. New paint and good rubber. Many extras. Bargain ..$595.00

1920 Ford sedan. New paint. Car in good running order. This is a very good buy, considering the condition of car $295.00

1923 Hudson super six speedster. Run 5000 miles and can hardly be told from new. Hany extras

Latest model Essex Six Coach demonstrator at a reduction.

Will take your old car as part payment on any of these automobiles.

The above cars have been traded in as part payment on new Hudson and Essex models and all are in first class condition. The prices are right too.

SALES DISPLAY ON LOT OPPOSITE ELKS BUILDING
Office and Salesrooms: Macdonald Near 13th.
J. P. STROM

FOR GOOD TAILORING OF ALL KINDS SEE
M. CONRAD
Ladies' and Gents'
TAILOR
Clothes Made To Order of Every Description
254 TENTH STREET
(Opposite Lincoln School)

PROFESSIONAL CARDS

W. W. FRASER, M. D.
Homeopathic Physician and Surgeon.
Office 707 Macdonald. Pillow Bldg.
Phone 839-W.

DR. J. T. SPALDING
Physician and Surgeon
DR. CLARA SPALDING
WOMEN and CHILDREN
Telephone: Richmond 20
Office 803 Macdonald Ave.

I make and acknowledge all kinds of legal papers; deeds, mortgages, contracts, leases, etc. Homes for rent fire insurance.
H. G. STIDHAM
NOTARY PUBLIC
163 Washington Ave.
Office Phone 868; Res. Phone 920.

H. O. WATSON
REAL ESTATE and INSURANCE
Phone Richmond 180
O. J. Ripley, Sales Manager

TYPEWRITERS

TYPEWRITERS
SOLD REPAIRED
KEARNEY-FURRER
Phone Richmond 7.
721 Macdonald Ave.

Record-Herald WANT-ADS Bring Results. Let us Sell For You.

RICHMOND RECORD HERALD
A RICHMOND PAPER FOR RICHMOND PEOPLE

Read All The Richmond News First By Subscribing To The Record-Herald

Ferry Slip Work Now Under Way

Seventy-five foot piles will be used in the construction of the Southern Pacific ferry slip at the edge of the Richmond municipal wharf. Actual construction was begun yesterday, after the preliminary work fo driving test piles and the plans were completed. The company expects to have the slip completed in two months and lans to run three ferries between Point Richmond and San Francisco on or shortly after the first of 1925.

San Fernando—$1,250,000 veteran's hospital to be erected on 600-acre tract.

Point Masons Confer Degree

The Point Lodge of Masons held a meeting last night at their club rooms in Point Richmond and conferred the first degree. The Powerhouse degree team of the Standard Oil performed the ceremony, over wihch C. A. Northway, past master, presided.

A banquet followed the initiation, which was well attended from all lodges.

Next Tuesday the third degree will be conferred.

Arcata—Northwestern Pacific R. R. Co. moves terminal station here from Eureka.

TIRES ARE CHEAP

—but when you buy be sure you are getting your money's worth—The quality of—

Seiberling Cords

WILL NOT VARY

From the 30x3 1-2 up you get a full 6 ply of cord and rubber against the 4 and even 3 ply of other standard makes.

Batteries Charged

PLENTY OF RENTAL BATTERIES
Open All Day Sunday

"The Retread Shop"

COSTER "the tire man"
2202 MACDONALD AVENUE, RICHMOND

Boy Scouts Are Praised At Meet Of Lions Club

Praise from a number of speakers for the Boy Scouts was a noticeable feature of the Lions club luncheon held yesterday. City Attorney D. J. Hall spoke on law enforcement and placed special emphasis on the necessity for a teaching of obedience to law to children by precept and example.

"There is the boy, for example," he said in part, "who replied to a question as to his age by saying that he was six at home, seven in school and five on trains. It is poor policy for parents to tell falsehoods before their children just for a few cents. The Boy Scouts, the Y. M. C. A. and the other kindred agencies are to be encouraged as a means of law enforcement. Captain Duncan Matheson of the San Francisco police department says that in ten years he has not arrested a Boy Scout and there is not a Boy Scout in San Quentin."

Senator Will R. Sharkey delivered a short talk on means of co-operation in law making and on the work of the club in backing the Boy Scout movement throughout the country. He declared that all legislators solicited the interest of their constituents, especially when their opinion on legislative matters was expressed through such a representative body as the Lions club.

Scoutmaster C. A. Withington of this county spoke concerning the success of the recent Boy Scout camp, and explained further work projected for the Scouts in this county. Councilman E. J. Garrard announced the final plans for the completion of the Boy Scout building on Ohio street.

Mlle. Eugenie Kazan won hearty applause for vocal solos delivered during the luncheon.

San Joaquin valley land owners have leased more than 50,000 acres

Hindus Explain Home Rule Asked

LONDON, July 15.—The Indian political leaders now here have presented to Lord Olipier, secretary of state for India, a highly important and comprehensive memorandum on the aims and claims of the Indian Home Rulers. The statement, which insists upon the necessity of dominion home rule for India, asks that an official commission be sent to India in the autumn to report on what steps should be taken for the granting of home rule and Lord Oliver is reminded of the experiences of Great Britain both with regard to the loss of the American colonies and the Irish troubles previous to the creation of the Free State.

The signatories to the memorandum are V. S. Srinivasa Sastri, privy councilor, member of the Indian council of state and one of the Indian representatives at the last British imperial conference here; nine other representatives and leading Indian politicians, and Mrs. Annie Besant, noted student of Indian affairs and ardent Home Ruler.

The memorandum is as follows:

"1. We are convinced that the people of India have no real confidence that Britain will in the near future give effect to her declared intention of establishing Dominion Home Rule in India, and that the present unrest will continue, and rghtly continue, until such home rule is established.

"All political parties in India are agreed in making a demand for home rule and the differences between them are merely as to the ways of attaining it and not as to the fundamental principle of India's right to self-government."

WILL LEAVE SATURDAY FOR TWO WEEKS' TRIP

Miss Myrtle Spires, Miss Cora Coakley, Miss Ruth Davis, Miss Gladys Davis and Miss Melba Staehle, will leave Saturday for a two weeks' vacation at Rio Nido, on the Russian river. The first four named reside in Richmond and Miss Staehle is from Crockett.

RETURN FROM HONEYMOON TRIP TO WASHINGTON

Mr. and Mrs. Clarence Bond have returned from their honeymoon trip after several weeks of motoring in Oregon, Washington and British Columbia. While in Canada they visited the principal cities and toured Vancouver Island. They intend to spend two weeks here with the bride's parents, Mr. and Mrs. H. A. Havely, of 124 Seventh street, before departing for Los Angeles where they will make their home.

The wedding of Miss Havely and Mr. Bond took place on June 22 in the First Christian church with Rev. F. A. Woten officiating. The bride was a well known local girl, having been educated here and in the San Francisco Normal school. She taught in the Richmond schools for three years. Mr. Bond is from Arizona, being a graduate of the Arizona State university. He is now an accountant with offices in Los Angeles, having formerly been located in San Francisco.

Big Features Are Booked Here By Macdonald Theatre

The Macdonald theatre has been stepping right out the past few weeks and is booking some of the biggest pictures of the season. That these film shows are pleasing the public is attested in the capacity business enjoyed by the "little theatre" at all times.

One of the most important bookings announced for the Macdonald is "The Spirit of the U. S. A.," which comes to town Thursday and Friday of this week. The picture ran for two weeks at the Capitol in San Francisco, where it was presented to large crowds. Then it as taken to Oakland, where it broke a record for Manager Eddie Smith at the State. The picture is doing the same tremendous business throughout the entire country, according to the film men. Nine prints of the picture have been "booked solid" for the next four months and the forthcoming engagement in Richmond will be the only showing of the big photoplay here this year unless the Macdonald is fortunate enough to get another date many weeks from now.

Unusual interest has been aroused in this great photoplay because the two stars of the picture are Johnnie Walker and Mary Carr, who appeared in one of the biggest successes of all time, "Over the Hill." This is the first time these popular players have appeared together since "Over the Hill" and again they have been cast in the appealing roles of mother and son.

It is interesting to know that Emilie Johnson, mother of Emory Johnson, the producer of "The Spirit of the U. S. A.," and the author of his greatest successes, "The Third Alarm," "In the Name of the Law," "Westbound Limited" and "The Mail Man," has written more than one hundred stories for the screen. delighted to learn of his remarkable success in "The Spirit of the U. S A.," for it is in this mammoth production that he far surpasses any thing he has attempted on the scree heretofore.

Today's attractions at the Macdon ald include the sixth chapter of th thrilling serial, "The Fast Express Franklyn Farnum in an excitin western, "Crossed Trails," and a h larious comedy, 'Rest in Pieces."

Exide BATTERIES SERVICE STATION

YOU can get sound advice here, skilful repairs on any make of battery, or a new long-life Exide for your car. Let us be of service to you.

We handle only genuine Exide parts

GABRIEL SNUBBERS

Make Riding a Pleasure

Robert Bosch Magneto

STOPLIGHTS
SAFETY LAMPS
Etc.

Richmond Ignition & Battery Service
S. S. RIPLEY, Prop
1408 Macdonald Avenue

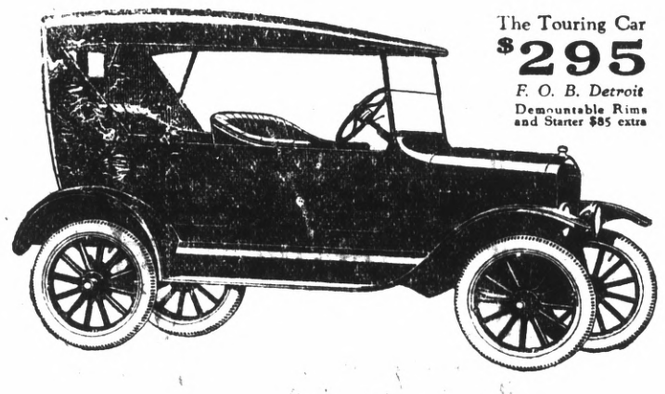

The Touring Car
$295
F. O. B. Detroit
Demountable Rims and Starter $85 extra

NOW Is The Time!

You who have been promising yourself a Ford car, saying it was "only a question of time"—should buy NOW!

The time was never so favorable, because a Ford will get you out-of-doors more hours every day this summer. The quality never quite so good (even by Ford standards) and the price is the lowest in the world for such values.

Ford Motor Company
Detroit, Michigan

Runabout $265 Coupe $525 Tudor Sedan $590 Fordor Sedan $685
All prices f. o. b. Detroit

SEE THE NEAREST AUTHORIZED FORD DEALER

Ford
THE UNIVERSAL CAR

You can buy any model by making a small down-payment and arranging easy terms for the balance. Or you can buy on the Ford Weekly Purchase Plan. The Ford dealer in your neighborhood will gladly explain both plans in detail

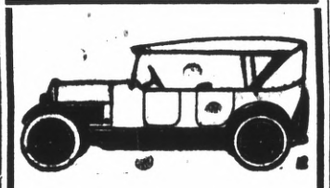

Auto Tops

Reasonable Prices

SIDE CURTAINS

Work called for and delivered

SEATS CUT DOWN FOR CAMPING

All work guaranteed.

The American Auto Top Company

H. R. RUSSELL, Prop.
248 14th Street

WILL EXCHANGE $8,500 practically new six-room cement home containing three large, sunny bed-rooms, a breakfast room, hardwood floors throughout, built-in features. Large lot, garage, sweeping marine view, close to car line. In the EXCLUSIVE CRAGMONT DISTRICT, Berkeley, for a six-room home in Richmond. Owner will accept difference in cash or terms. Immediate action necessary. Mr. Knight, 1639 Ninth St., Berkeley, or phone Berkeley 7812-J.

THE THOUGHTFUL FUNERAL DIRECTOR

Among the things that characterize our services are personal attention to every detail of the funeral arrangements, and little acts of thoughtfulness that only an experienced funeral director remembers to do.

WILSON AND KRATZER
FUNERAL HOME
LADY ATTENDANT AMBULANCE SERVICE
"Conscientious Service"
BISSELL AVENUE AT SEVENTH STREET
RICHMOND
PHONE RICH. 113

Your Photo

CAN BE A TRUE LIKENESS IF THE WORK IS PROPERLY DONE

We do copying, kodak finishing, enlarging, etc.

Prater's Studio
255 12th Street
Tele. Rich. 1530
Where everybody goes for Photographic Service

BEAUTIFUL DAYLIGHT TRIP

TO

LAKE TAHOE

Leave Oakland 7:50 a. m.

Arrive Lake Tahoe 6 p. b.

--Lunch at Placerville--

SAN FRANCISCO SACRAMENTO RAIL ROAD

Meet Me At The Fair

OUR CASH REGISTER RECEIPT

In Case of Error or Exchange, Please Return This Receipt.

555E—2.09 0637 FEB. 29 -24

555E—2.09 0637 FEB. 29 -24
Clerk and Dept. AMOUNT Transaction Number DATE

C. C. OLNEY

MEET ME AT THE FAIR .. SAVE MONEY

731 Macdonald Avenue FULL VALUE Richmond, Calif. RELIABLE GOODS

OH BOY!
Save $5.00 Worth of These Cash Register Receipts and Get A SCOOTER FREE

The Fair
C. C. OLNEY
Phone R. 811 731 Macdonald Ave.